

RESIDENTIAL PROJECTS

Over the past ten years we have been responsible for the design and/or delivery of a number of 'one off' private residential projects, more recently as Pennine Sustainability and previously with Cottrell and Vermeulen Architecture and Tisdall Brougham Architects. Whether new build or refurbishment; conservation area or busy high street; each project presents a set of unique challenges and requires a corresponding skill set. Our expertise in dealing with statutory and planning obligations and our ability to advise on environmental sustainability adds value to each project. In each case we work closely with our client to understand their needs and we work creatively with what we find on the site to provide a design that is responsive, economical and delightful.

Pentland Street

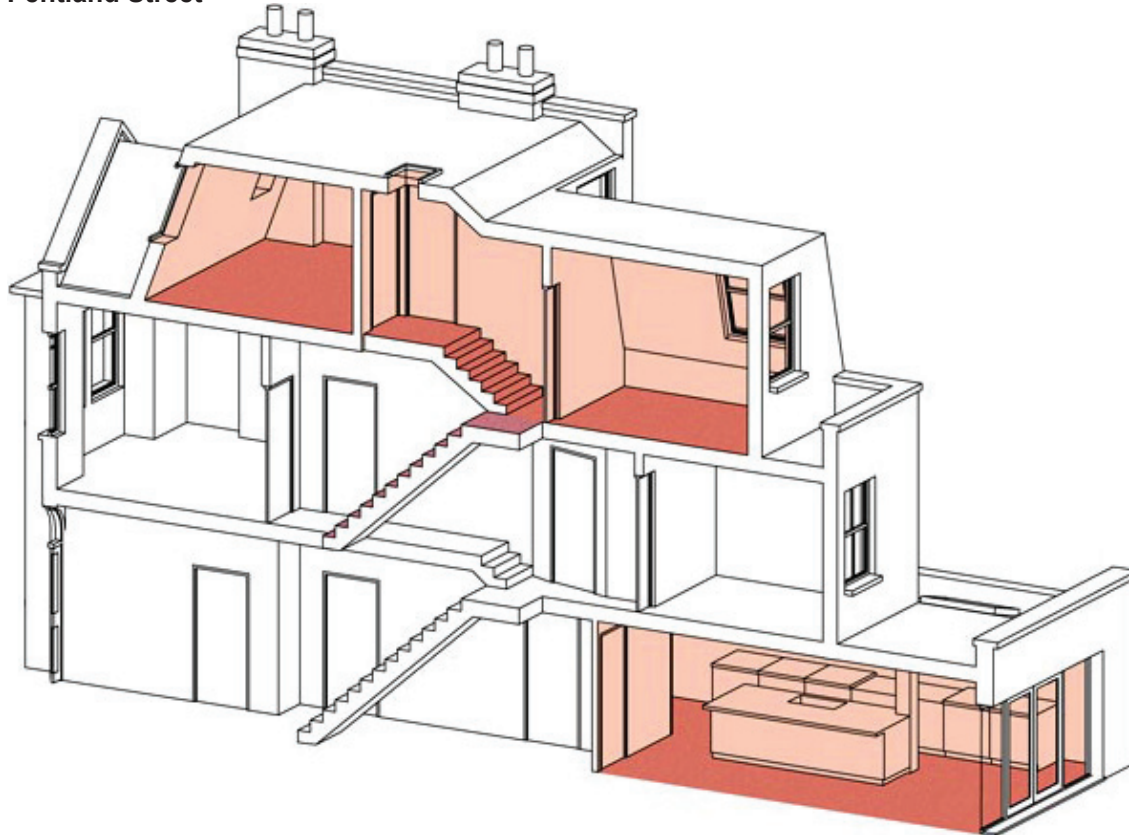

Computer Rendered Sectional Perspective (above);
Computer Rendered Perspective of the main living area (above right).

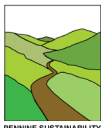

This project was carried out for a young family in Wandsworth, south London. The scope of works involved the gutting, extension and full refurbishment of their terraced house.

A side return extension to the kitchen created a large open plan kitchen/ dining area, with roof lights and large french doors to the garden, creating a well lit and comfortable space. A mansard roof between existing party walls on the second floor provided two extra bedrooms and a bathroom.

Key Details

Architect: Tisdall Brougham Architects

Building Completed: 2007